

60' RIGHT-OF-WAY (PAVED)

N 89° 40' 32" E - 400.7' - ACT

N 89° 50' E - REC

A.K.A. TWIN BEECH ROAD

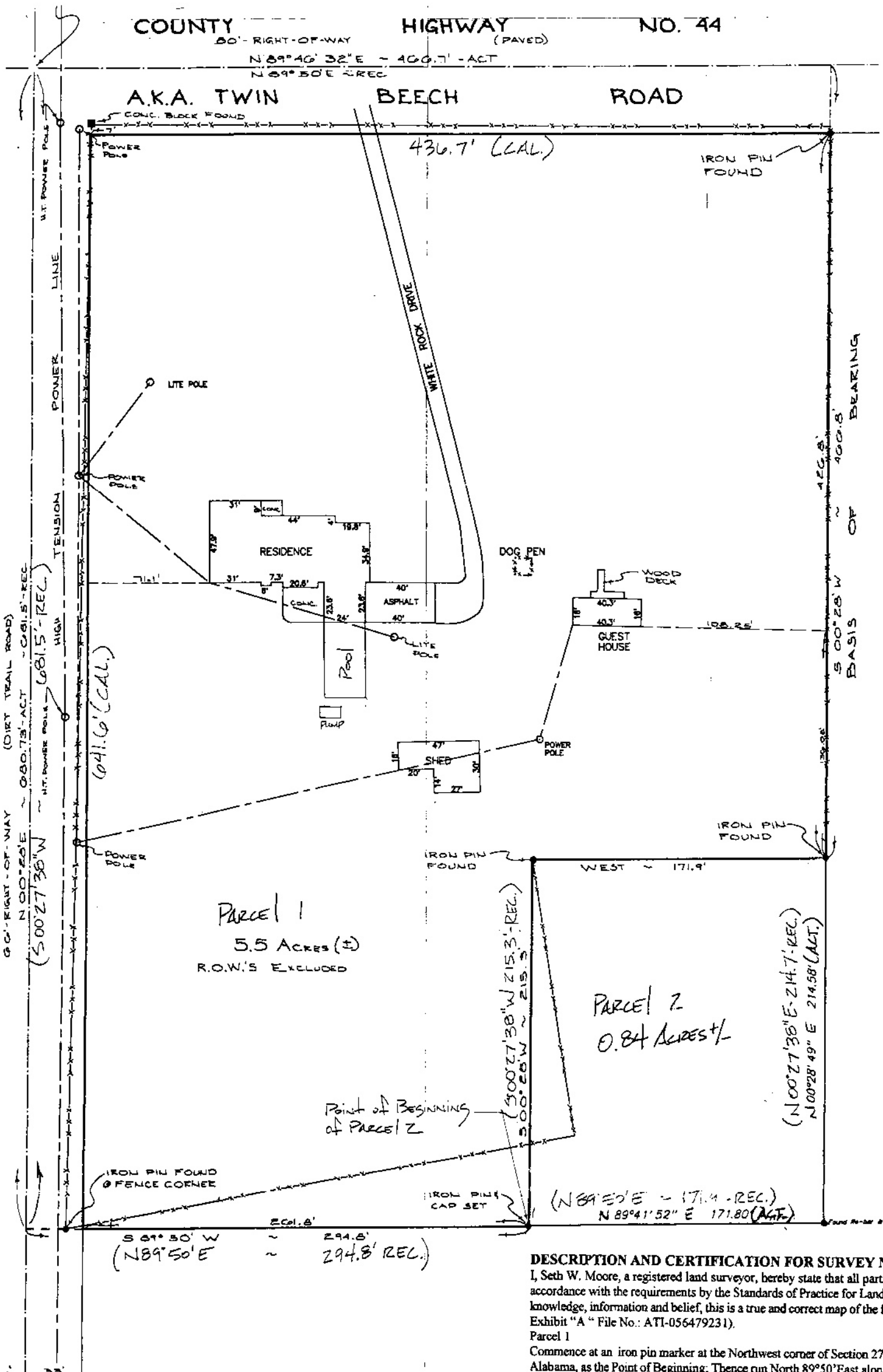

DESCRIPTION AND CERTIFICATION FOR SURVEY N 1, Seth W. Moore, a registered land surveyor, hereby state that all parts accordance with the requirements by the Standards of Practice for Land knowledge, information and belief, this is a true and correct map of the Exhibit "A" (File No.: ATI-056479231).

Parcel 1
Commence at an iron pin marker at the Northwest corner of Section 27, Alabama, as the Point of Beginning; Thence run North 89° 50' East along feet; Thence run South 00° 28' West, 466.8 feet to an iron pin marker; Thence run South 00° 28' West, 215.3 feet to an iron pin marker; Thence West margin of said Section 27; Thence run North 00° 28' East, 681.5 ft Way Easement over and across the North 40 feet thereof in use as part of